

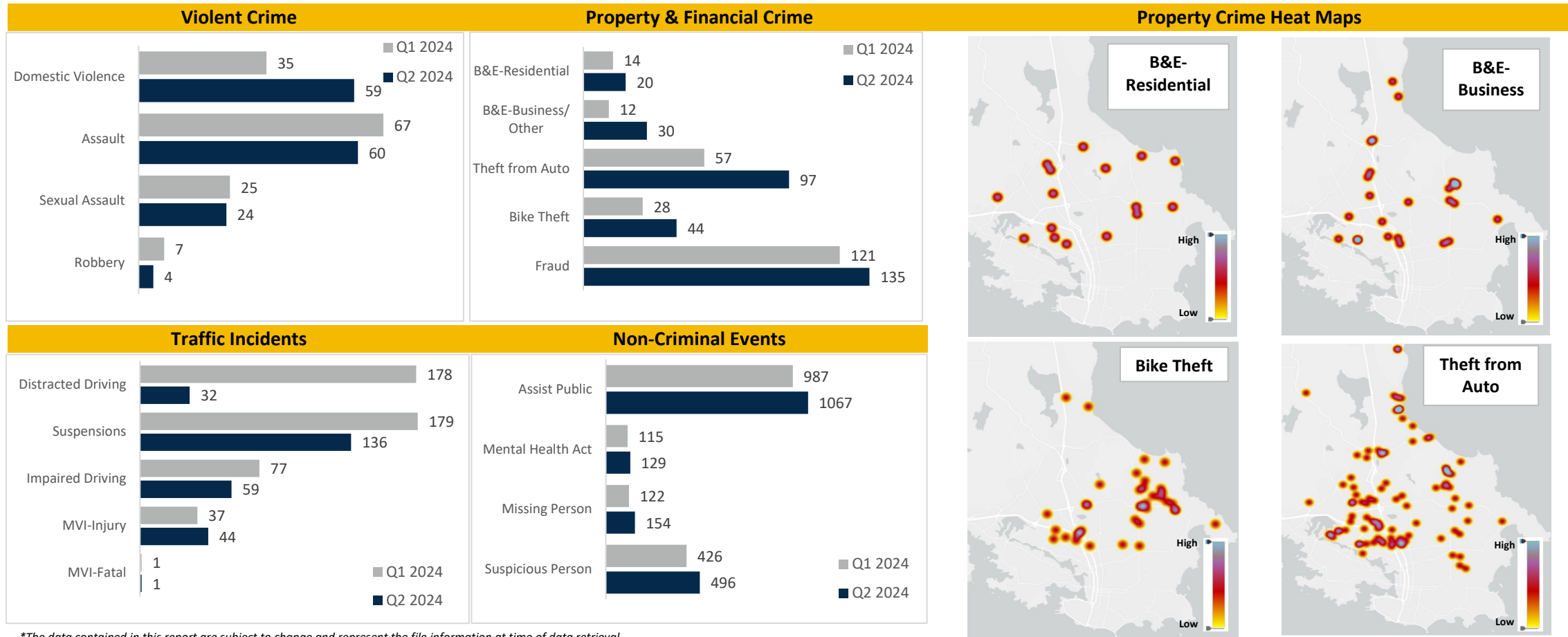

SAANICH POLICE DEPARTMENT QUARTERLY REPORT TO THE COMMUNITY

APRIL TO JUNE 2024



**The data contained in this report are subject to change and represent the file information at time of data retrieval.*

| Calls for Service | | | Average Priority 1 Response Time* | | | Media | | | |
|-------------------|-------|-------|-----------------------------------|------|------|-----------|-----------|-----------|------------|
| | 2024 | 2024 | Year to Date | 2024 | 2024 | Facebook | Instagram | "X" | Media |
| Year Total | Q1 | Q2 | | Q1 | Q2 | Followers | Followers | Followers | Interviews |
| 11,815 | 5,646 | 6,169 | 8m40 | 8m55 | 8m25 | 10,100 | 3,491 | 26,683 | 43 |

*from time of dispatch to arrival on scene

This report contains several indicators of police performance as well as statistics related to public safety and crime that are not solely influenced by organization performance or police activities but are impacted by a range of factors.